

Royal Oak Dr between Lochside Dr and McMorran Way

October 01, 2018 To October 04, 2018



The data presented here is for information purposes only and should not be considered authoritative for construction, geotechnical, engineering, navigational, legal, or other site-specific uses. The information shared is owned by the Transportation Division of the Engineering Department at the District of Saanich. Accuracy is not guaranteed.

Start Date: 1-Oct-18
 Start Time: 23:00
 Station ID: M0030-01

Location 1: Royal Oak Dr between Lochside Dr and McMorran Way

Note:

DATE:	October 1, 2018		October 2, 2018		October 3, 2018		October 4, 2018		October 5, 2018		WK AVG		WK AVG	HOURLY
	MON		TUE		WED		THURS		FRI		EB	WB	CH 1+2	%
Time:	EB	WB	EB	WB	EB	WB	EB	WB	EB	WB	EB	WB		
12-1 AM			24	16	31	13	24	12			26	14	40	0.2%
1-2 AM			13	12	5	12	13	12			10	12	22	0.1%
2-3 AM			14	5	9	8	7	3			10	5	15	0.1%
3-4 AM			6	9	6	15	6	16			6	13	19	0.1%
4-5 AM			15	24	15	21	18	16			16	20	36	0.2%
5-6 AM			41	93	40	92	32	94			38	93	131	0.8%
6-7 AM			102	184	122	187	117	179			114	183	297	1.7%
7-8 AM			492	438	472	418	516	425			493	427	920	5.3%
8-9 AM			818	704	790	687	772	679			793	690	1483	8.5%
9-10 AM			547	552	543	525	549	529			546	535	1082	6.2%
10-11 AM			525	560	556	523	503	579			528	554	1082	6.2%
11-12 PM			583	574	553	571	607	540			581	562	1143	6.6%
12-1 PM			614	569	582	592	618	591			605	584	1189	6.8%
1-2 PM			560	565	552	532	568	587			560	561	1121	6.5%
2-3 PM			646	632	667	609	645	643			653	628	1281	7.4%
3-4 PM			722	742	742	716	771	718			745	725	1470	8.5%
4-5 PM			759	736	820	735	786	738			788	736	1525	8.8%
5-6 PM			759	678	771	654	792	763			774	698	1472	8.5%
6-7 PM			550	512	500	450	621	532			557	498	1055	6.1%
7-8 PM			391	333	362	363	397	379			383	358	742	4.3%
8-9 PM			293	223	277	227	310	212			293	221	514	3.0%
9-10 PM			226	189	199	177	217	210			214	192	406	2.3%
10-11 PM			105	83	124	82	135	101			121	89	210	1.2%
11-12 AM	55	52	59	38	63	63	55	59			58	53	111	0.6%
LANES			8864	8471	8801	8272	9079	8617			8914	8453	17367	100.0%
TOTAL			17335		17073		17696				17370			
	MON		TUE		WED		THURS		FRI		WK AVG			

PEAK HOUR					TOTAL VEHICALS-PEAK PERIODS		2 HOUR PEAK INTERVALS				
MAX. 7 - 9 am PEAK HOUR	1483	⇒	8.5%	between 8-9 AM	7732	⇒	6 HR TOTAL	2 HR AM (7 - 9 AM)			
MAX. 7 - 11 am PEAK HOUR	1483	⇒	8.5%	between 8-9 AM	5401	⇒	4 HR TOTAL	VEH / HR	VEH / 2HR	2 HR %	
								7-8 AM	920	2404	13.8%
								8-9 AM	1483		
MAX. 11 am - 1 pm PEAK HOUR	1189	⇒	6.8%	between 12-1 PM	24 HOUR FACTORS						
MAX. 11 am - 3 pm PEAK HOUR	1281	⇒	7.4%	between 2-3 PM							
MAX. 4 - 6 pm PEAK HOUR	1525	⇒	8.8%	between 4-5 PM							
MAX. 3 - 6 pm PEAK HOUR	1525	⇒	8.8%	between 4-5 PM	2.25	⇒	6-24 HR FACT.	2 HR NOON (11 - 1 PM)			
					3.22	⇒	4-24 HR FACT.	VEH / HR	VEH / 2HR	2 HR %	
								11-12 PM	1143	2331	13.4%
								12-1 PM	1189		
								2 HR PM (4 - 6 PM)			
								VEH / HR	VEH / 2HR	2 HR %	
								4-5 PM	1525	2997	17.3%
								5-6 PM	1472		

Vehicle Speed Summary

Saanich Engineering Department

Count Id: [M0030-01](#)

Filename: [Royal Oak Dr between Lochside Dr and McMorrان Way-Oct-2018.xlsx](#)

Location: Royal Oak Dr between Lochside Dr and McMorrان Way

Note:

Direction: **East-West**

Dates: **October 01, 2018 To October 04, 2018**

Filtered data

AVG. SPEED	22 mph	35 km/h
50 % SPEED	20 mph	33 km/h
85 % SPEED	30 mph	48 km/h
95 % SPEED	34 mph	55 km/h

Location Map

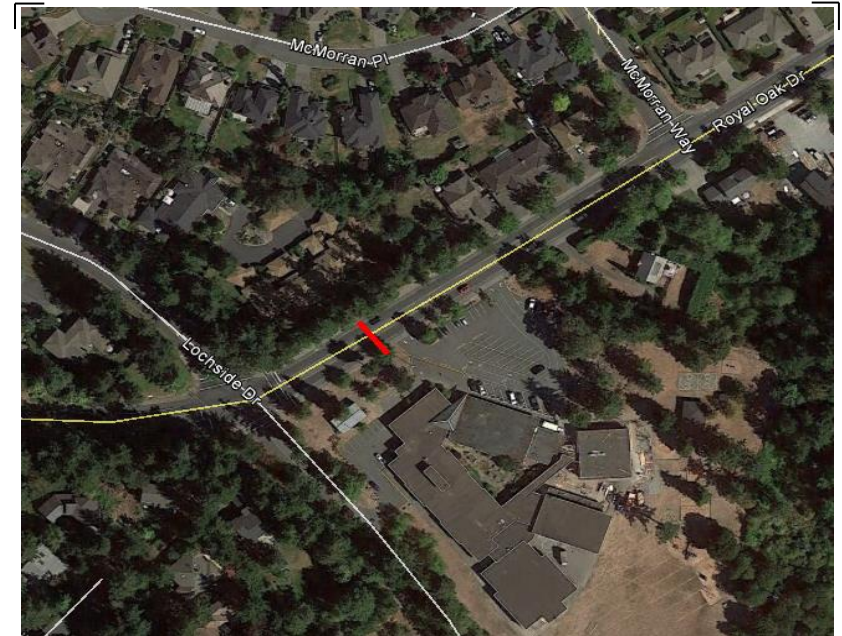

Vehicle Classification Summary

Saanich Engineering Department

Count Id: M0030-01

Filename: Royal Oak Dr between Lochside Dr and McMorran Way-Oct-2018.xlsx

Location: Royal Oak Dr between Lochside Dr and McMorran Way

Note:

Direction: **East-West**

Dates: **October 01, 2018 To October 04, 2018**

Filtered data

FHWA CLASSIFICATION															
CYCLES	CARS + TRL	2 AXLE LONG	BUS	RIGID 2 AXLE SU HGVS	RIGID 3 AXLE SU HGVS	4 AXLE SU HGVS	<5 AXLE ARTIC	5 AXLE ARTIC	6 AXLE ARTIC	<6 AXLE MULTI	6 AXLE MULTI	> 6 AXLE MULTI	UNCLASSIFIED	TOTAL	
CS 1	CS 2	CS 3	CS 4	CS 5	CS 6	CS 7	CS 8	CS 9	CS10	CS11	CS12	CS13	CS14		
695	39786	8572	367	1981	482	63	116	13	14	1	0	0	121	52211	
1.3%	76.2%	16.4%	0.7%	3.8%	0.9%	0.1%	0.2%	0.0%	0.0%	0.0%	0.0%	0.0%	0.2%	100.0%	
<-----	94.0% ----->		0.7%	3.8%	<-----			1.3%	----->				0.2%	100.0%	
<-----	94.0% ----->		0.7%	<-----				5.1%	----->				0.2%	100.0%	
<-----	94.0% ----->		<-----					5.8%	----->				0.2%	100.0%	